

1140 SEQUOIA STREET • DELAVAN, WISCONSIN 53115
262-728-6737

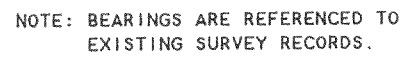

LOT 26, BLOCK 3, INLET OAKS SUBDIVISION NO. 3, LOCATED
IN T2N,R16E, WALWORTH COUNTY, WISCONSIN.

ORDERED BY: RE/MAX-LAKES AREA REALTORS
1815 N. SHORE DRIVE
DELAVER, WI. 53115



SCALE 1" = 20'

Ø - IRON PIPE FOUND
BE - BASEMENT ENTRY
WS - WOOD STOOP
() - RECORDED AS

I HEREBY CERTIFY THAT I HAVE SURVEYED THE ABOVE DESCRIBED PROPERTY AND THAT THE ABOVE MAP IS A TRUE REPRESENTATION THEREOF AND SHOWS THE SIZE AND LOCATION OF THE PROPERTY, ITS EXTERIOR BOUNDARIES, THE LOCATION OF ALL VISIBLE STRUCTURES AND DIMENSIONS OF ALL PRINCIPAL BUILDINGS THEREON, BOUNDARY FENCES, APPARENT EASEMENTS, ROADWAYS AND VISIBLE ENCROACHMENTS, IF ANY, TO THE BEST OF MY KNOWLEDGE AND BELIEF.

THIS SURVEY IS MADE FOR THE USE OF THE PRESENT OWNERS OF THE PROPERTY, AND ALSO THOSE WHO PURCHASE, MORTGAGE, OR GUARANTEE THE TITLE THERETO WITHIN ONE (1) YEAR FROM DATE HEREON.

Donald F. Ruhl

DAVID F. ABELL
WISCONSIN REGISTERED LAND SURVEYOR, S-1596

August 22, 2000

DATE _____ JOB NUMBER - 00136
NOTE: THIS IS NOT A CERTIFIED COPY UNLESS SEALED.

[-1413 - 71]

21 2019